

ELEVATION

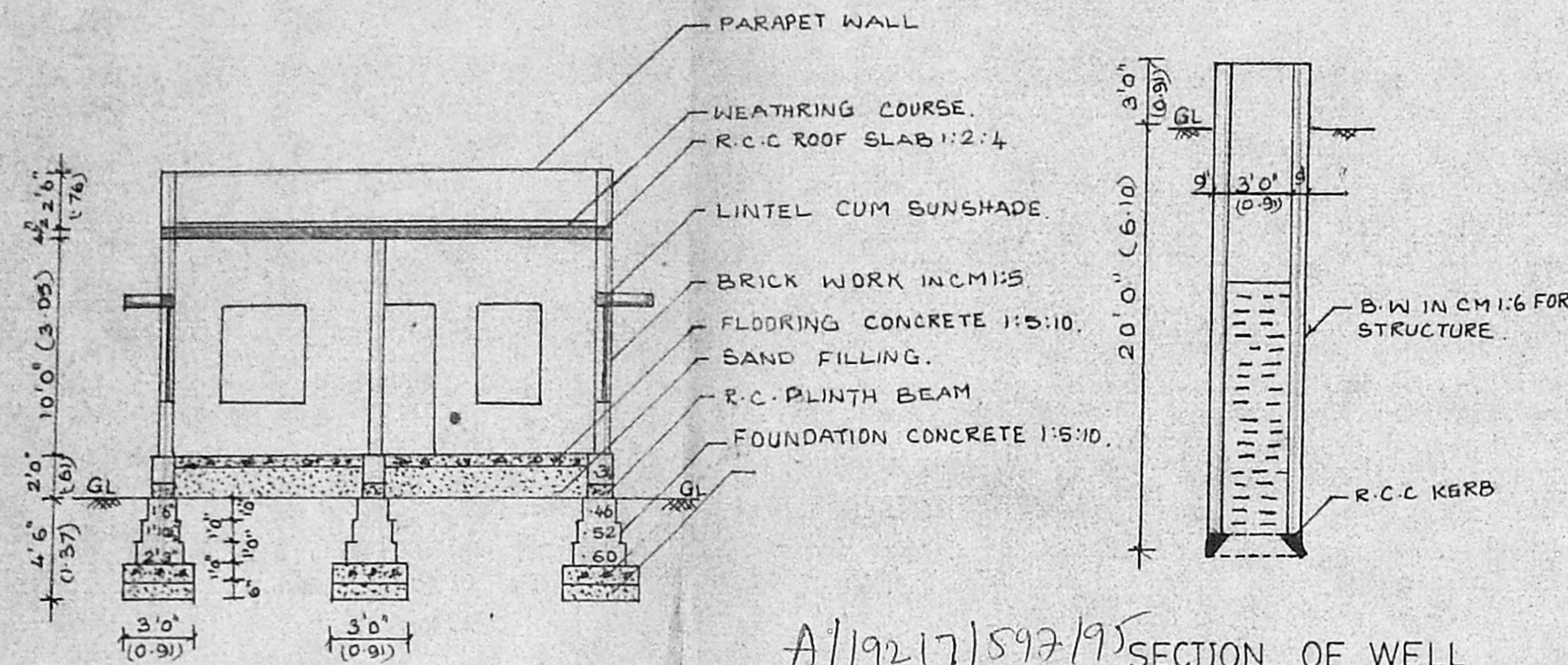

SECTION ON 'AB'

A/19217/597/95 SECTION OF WELL

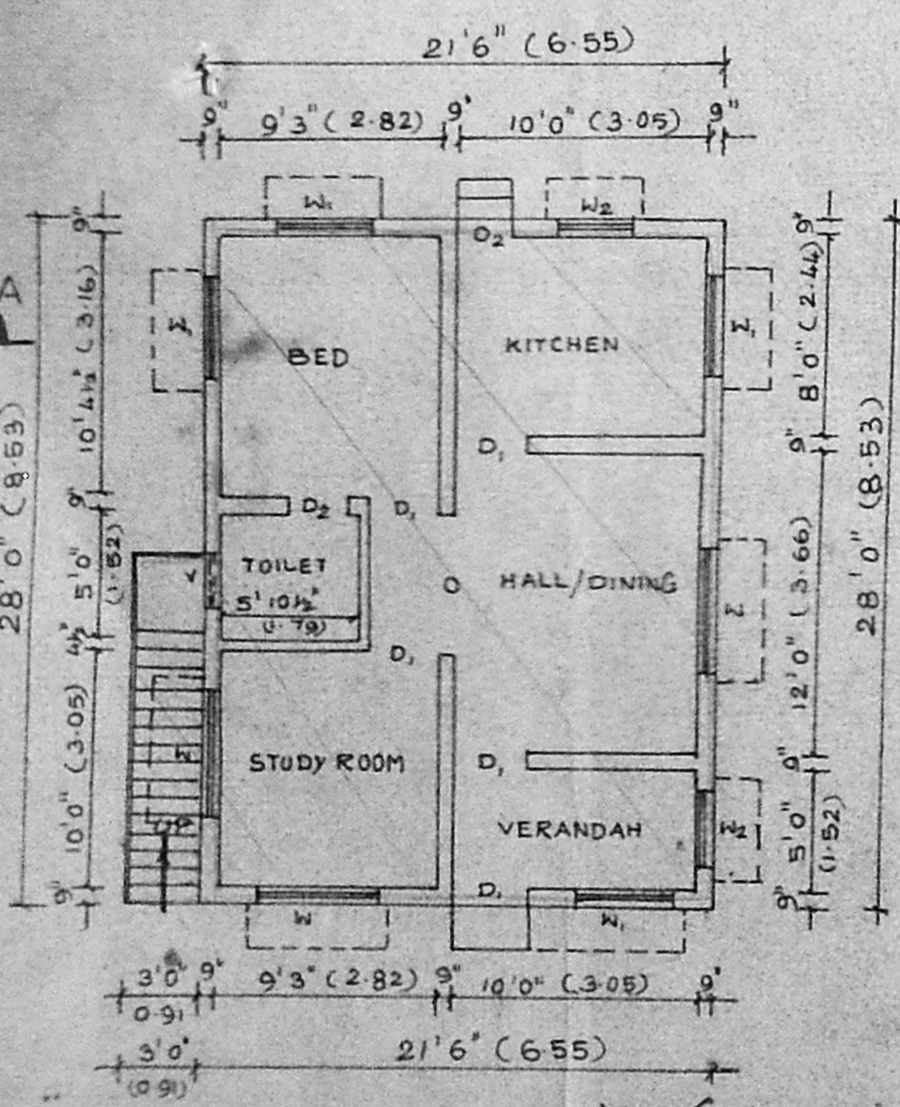

PLAN

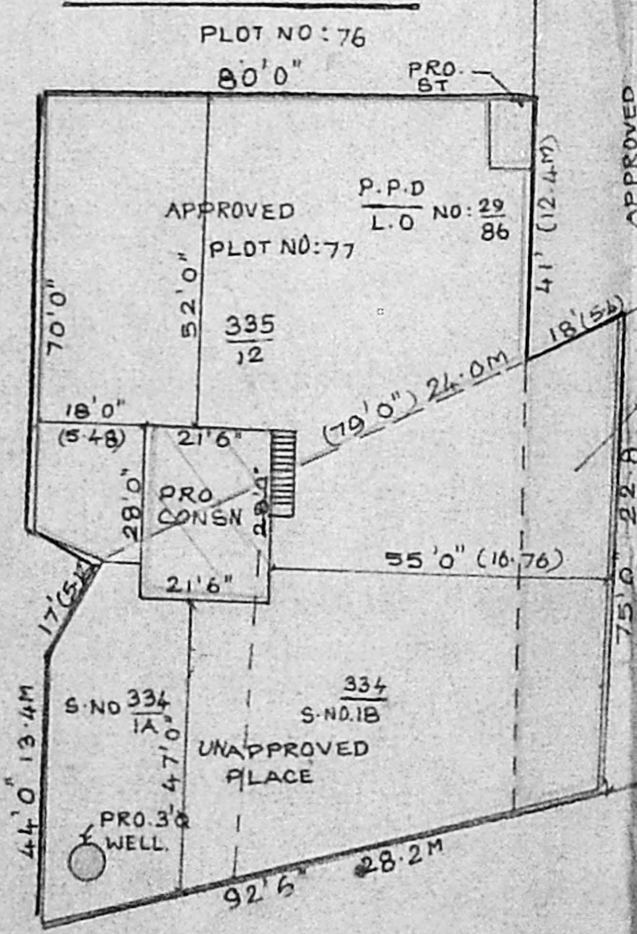

SITE PLAN

Scale-1:400

Planning Permit No. _____
APPROVED
SUBJECT TO THE CONDITIONS IN THIS OFFICE LETTER.
No. A/16734/95 Date: 29-9-95
FOR RELEASE TO ROAD
SECRETARY
MADRAS METROPOLITAN DEVELOPMENT AUTHORITY
MADRAS - 600 008.

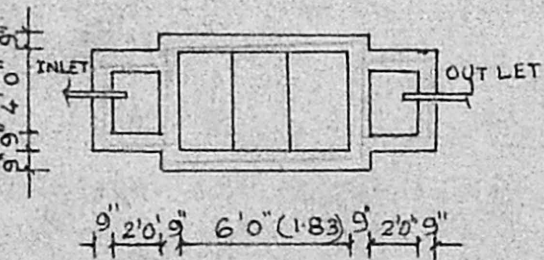
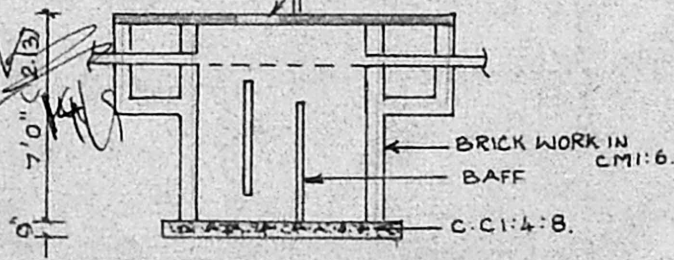

SECTIONAL DETAIL OF SEP. TANK

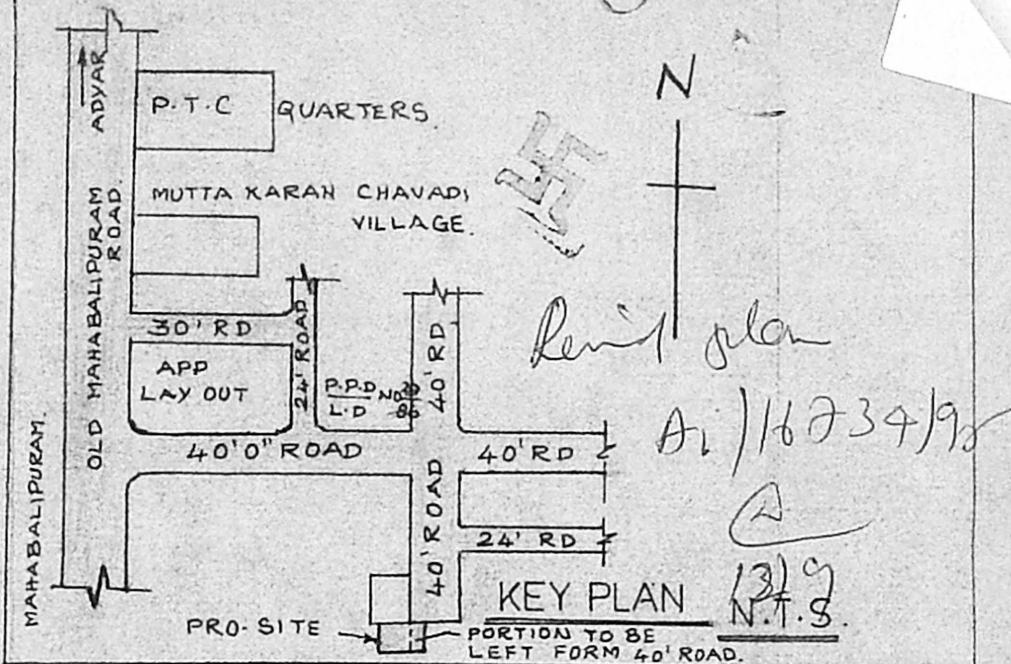

JOINERY

D	DOOR	3'6" x 7'0"	1.06 x 2.13
D ₁	DOOR	3'0" x 7'0"	0.91 x 2.13
D ₂	DOOR	2'6" x 7'0"	0.76 x 2.13
W	WINDOW	5'0" x 4'6"	1.52 x 1.37
W ₁	WINDOW	4'0" x 4'6"	1.22 x 1.37
W ₂	WINDOW	3'0" x 4'6"	0.91 x 1.37
V	VENTILATOR	2'0" x 1'6"	0.61 x 0.45

PLAN SHOWING THE PROPOSED CONSTRUCTION OF A RESIDENTIAL BUILDING IN PLOT NO:77, S.NO:335/12-334/1A 1B, OF OKKIYAM DURAI PAKKAM VILLAGE, SAIDAPET TALUK, ST THOMAS MOUNT PAN UNION.

SCALE 1 INCH = 8' 0 FEET [1:100]

PROPOSED WORK	-	[Symbol]
EXISTING ROAD	-	[Symbol]
SITE BOUNDARY	-	[Symbol]
APPROVED PORTION	-	[Symbol]
UN APPROVED PORTION	-	[Symbol]
PORTION TO BE LEFT FORM 40' ROAD	-	[Symbol]

AREA DETAILS

	SQFT	SQM.
PLLOT AREA	10,892.00	1011.87
PROPOSED AREA	602.00	55.93
COVERAGE	-	5.53%
F.S.I	-	0.055

OWNER'S SIGN :-
A. [Signature]

LICENSED SURVEYOR :-
[Signature]
Ph. 21596
Dr. R. THAYUMANAVAN, D.C.E.,
Approved Licensed Surveyor No: 22
Cuddalore Municipality
81, Pudupalayam Main Road
Cuddalore-1